

LINCOLN - CONCORD
ROUTE 2

| STATE | FED. AID PROJ. NO. | SHEET NO. | TOTAL SHEETS |
|-------|---|-----------|--------------|
| MASS. | 95-0225(311) 01-0225(311) STP-0225(311) | 229 | 445 |

PROJECT FILE NO. 602984

TRAFFIC MANAGEMENT PLAN
STAGE 2 PHASE B
SHEET 1 OF 5

NOTE:

- FOR CONSTRUCTION STAGING ACTIVITIES FOR THIS STAGE, SEE CONSTRUCTION STAGING PLANS-STAGE 2 (SHEET NOS. 177 THROUGH 178).
- SEE SHEET 233 FOR ADDITIONAL DETOUR SIGNS FOR THIS STAGE.

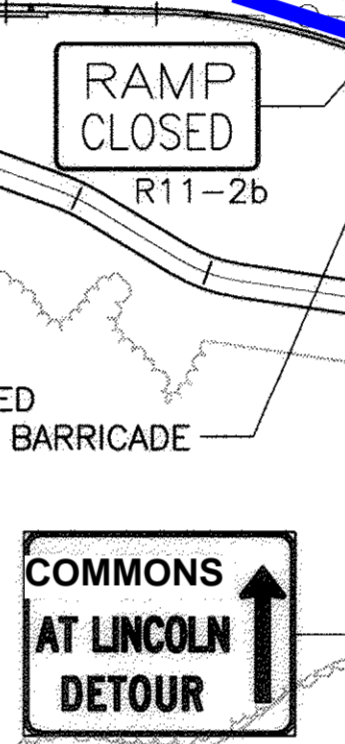
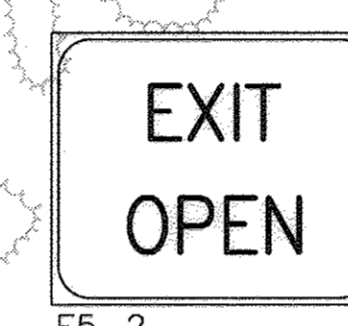
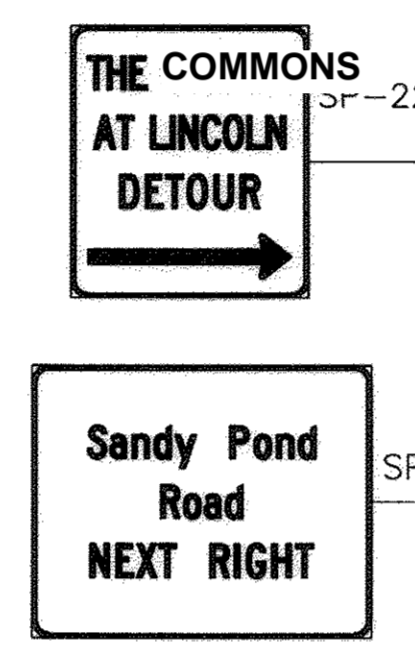
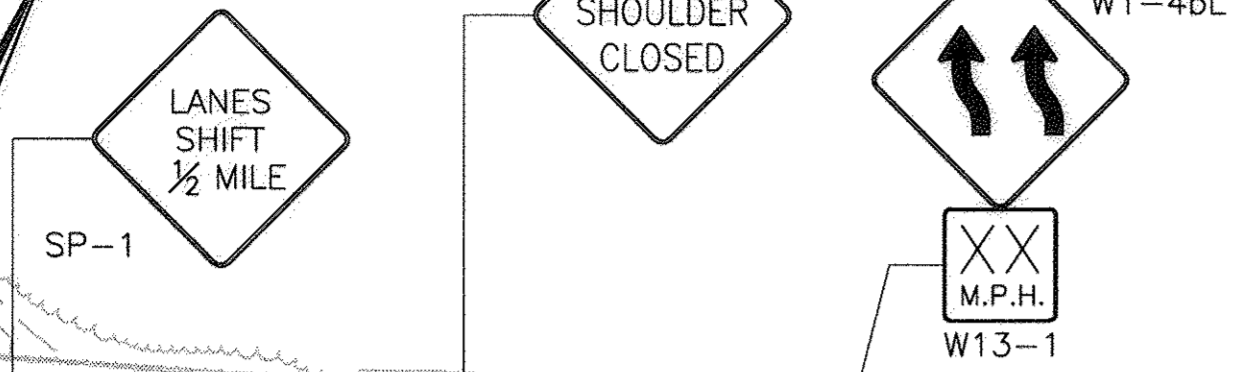
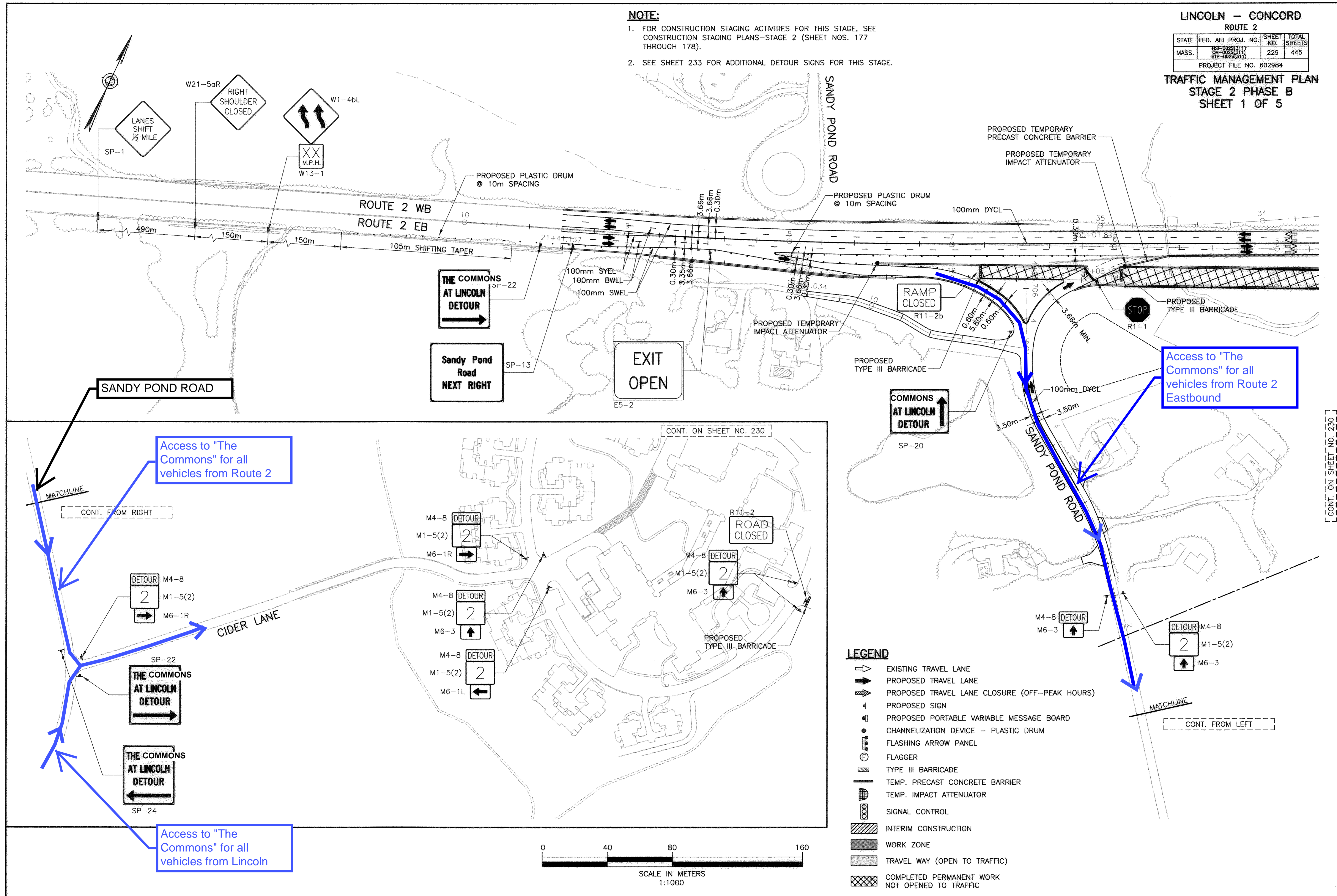

Access to "The Commons" for all vehicles from Route 2 Eastbound

Access to "The Commons" for all vehicles from Route 2

THE COMMONS AT LINCOLN DETOUR

Access to "The Commons" for all vehicles from Lincoln

LEGEND

- EXISTING TRAVEL LANE
- PROPOSED TRAVEL LANE
- PROPOSED TRAVEL LANE CLOSURE (OFF-PEAK HOURS)
- PROPOSED SIGN
- PROPOSED PORTABLE VARIABLE MESSAGE BOARD
- CHANNELIZATION DEVICE - PLASTIC DRUM
- FLASHING ARROW PANEL
- FLAGGER
- TYPE III BARRICADE
- TEMP. PRECAST CONCRETE BARRIER
- TEMP. IMPACT ATTENUATOR
- SIGNAL CONTROL
- INTERIM CONSTRUCTION
- WORK ZONE
- TRAVEL WAY (OPEN TO TRAFFIC)
- COMPLETED PERMANENT WORK NOT OPENED TO TRAFFIC

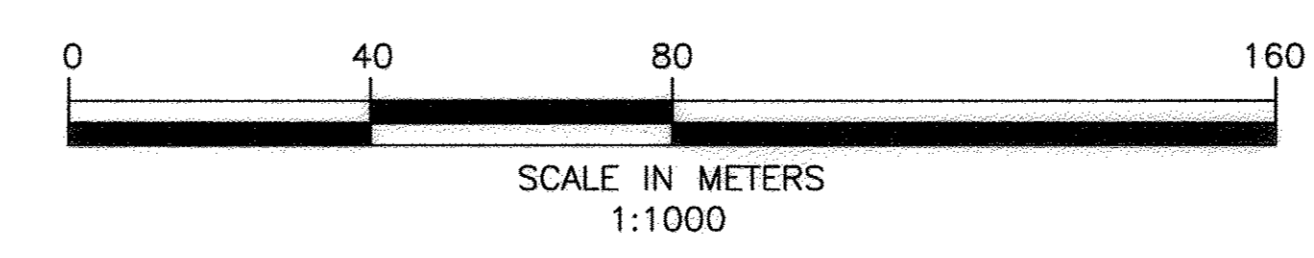

CONT. ON SHEET NO. 230

CONT. FROM RIGHT

CONT. FROM LEFT

| STATE | FED. AID | PROJ. NO. | SHEET NO. | TOTAL SHEETS |
|-------------------------|----------|---------------|-----------|--------------|
| MASS. | 95 | 0298(311) | 236 | 445 |
| | | STP-0298(311) | | |
| PROJECT FILE NO. 602984 | | | | |

NOTE:

1. FOR CONSTRUCTION STAGING ACTIVITIES FOR THIS STAGE, SEE CONSTRUCTION STAGING PLANS-STAGE 3A (SHEET NOS. 181 THROUGH 182).

LEGEND

- EXISTING TRAVEL LANE
- PROPOSED TRAVEL LANE
- PROPOSED TRAVEL LANE CLOSURE (OFF-PEAK HOURS)
- PROPOSED SIGN
- PROPOSED PORTABLE VARIABLE MESSAGE BOARD
- CHANNELIZATION DEVICE - PLASTIC DRUM
- FLASHING ARROW PANEL
- FLAGGER
- TYPE III BARRICADE
- TEMP. PRECAST CONCRETE BARRIER
- TEMP. IMPACT ATTENUATOR
- SIGNAL CONTROL
- INTERIM CONSTRUCTION
- WORK ZONE
- TRAVEL WAY (OPEN TO TRAFFIC)
- COMPLETED PERMANENT WORK NOT OPENED TO TRAFFIC

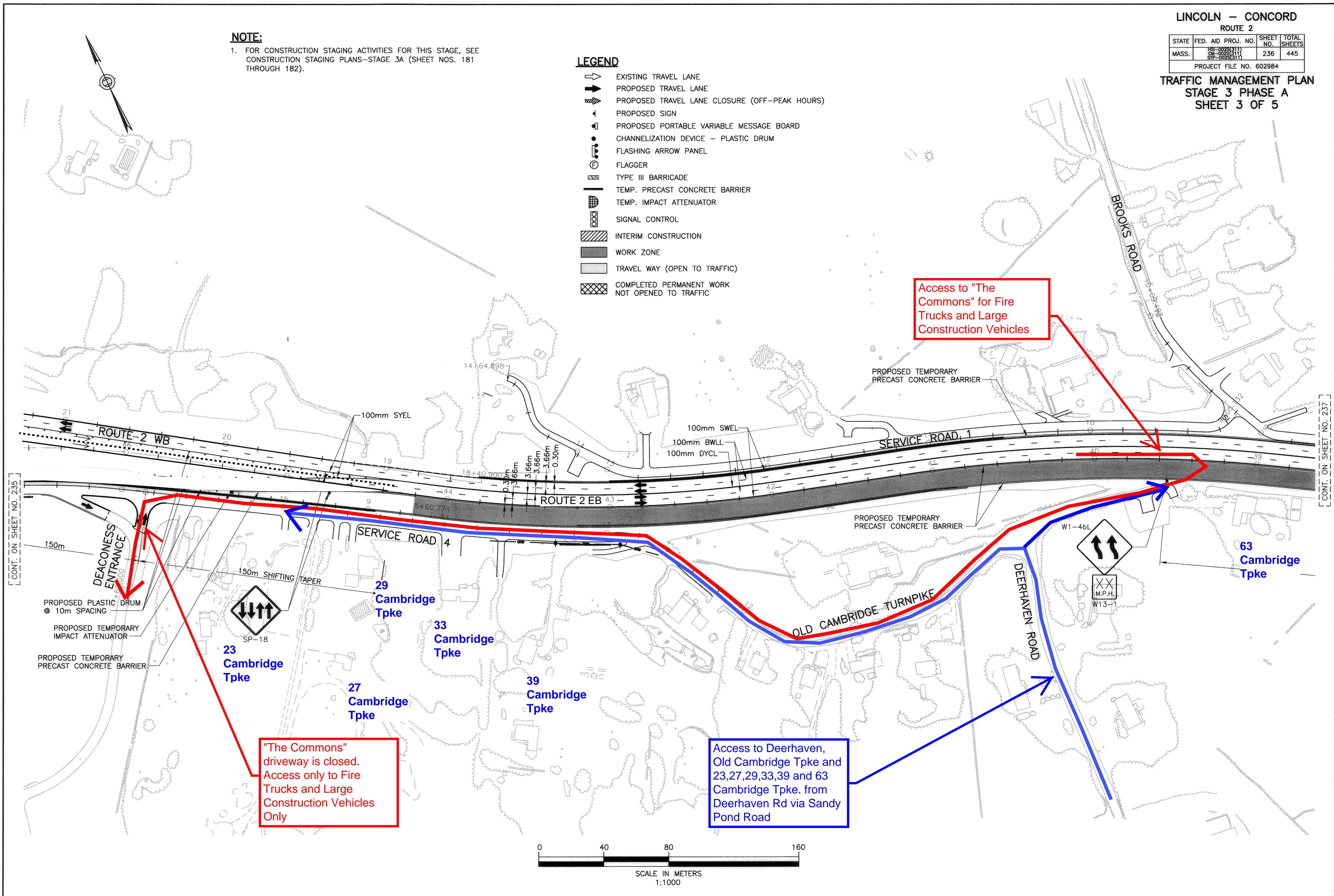

CONT. ON SHEET NO. 235

CONT. ON SHEET NO. 237